

Adaptive Reuse of  
S A C R E D   S P A C E





Grounds of the  
*Grailville Retreat Center*  
Loveland, Ohio





GRAILVILLE ORATORY  
William Schickel,  
Designer











Trappist,  
Kentucky





GETHSEMANI MONASTERY  
William Schickel,  
Designer











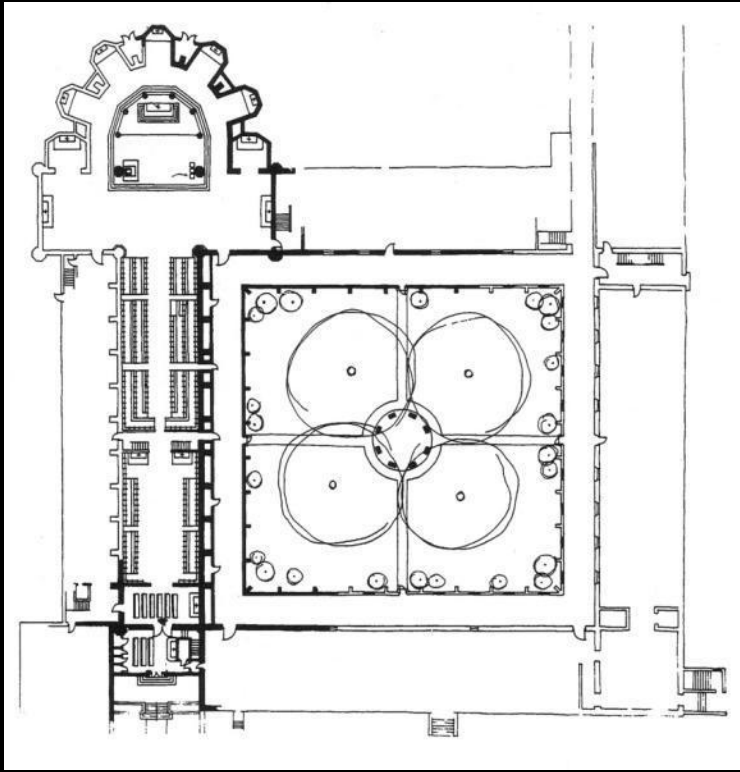

Original

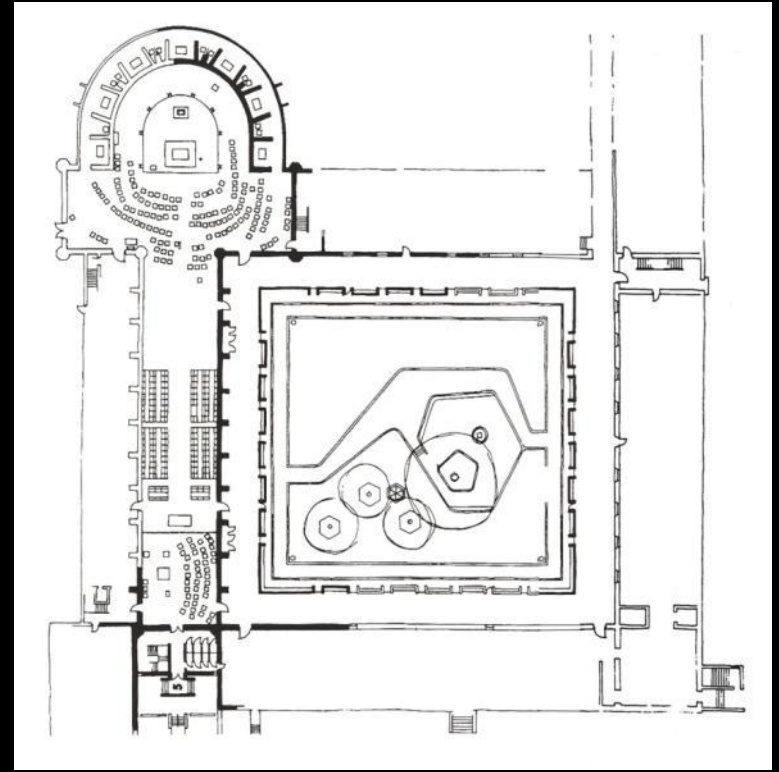

Renovation





Old School, Yo.

New Courtyard



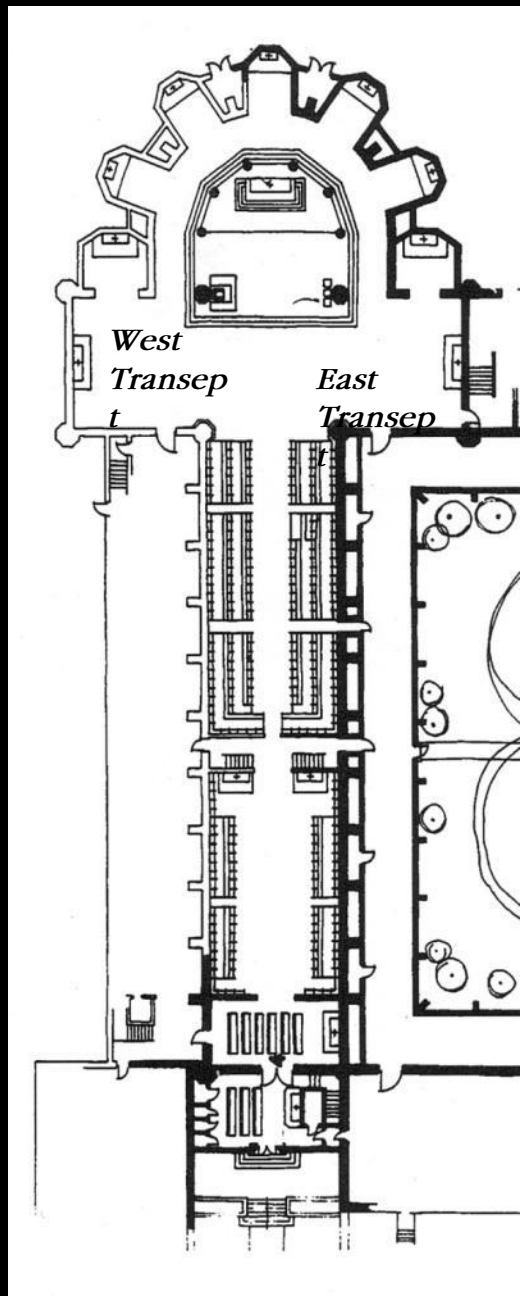

Apse:  
Ambulatory &  
Chavettes  
(Minor Chapels)

Chancel:  
Raised platform

Sanctuar  
y

Narthex

Apse:  
Ambulatory  
expanded.

Seating now  
more open

Sanctuar  
y

Narthex

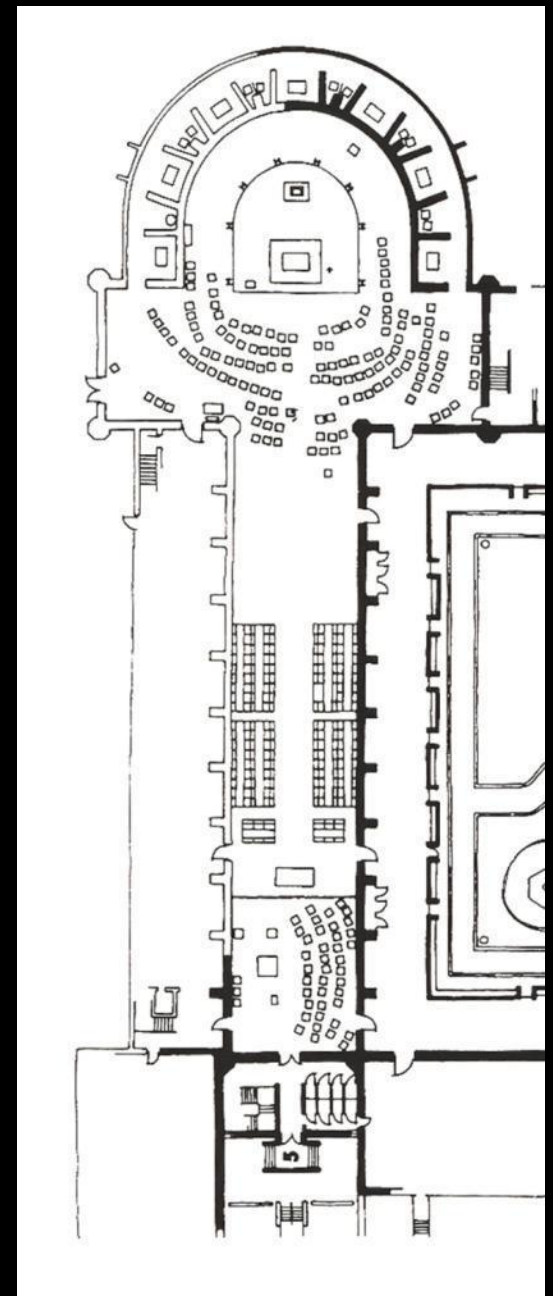



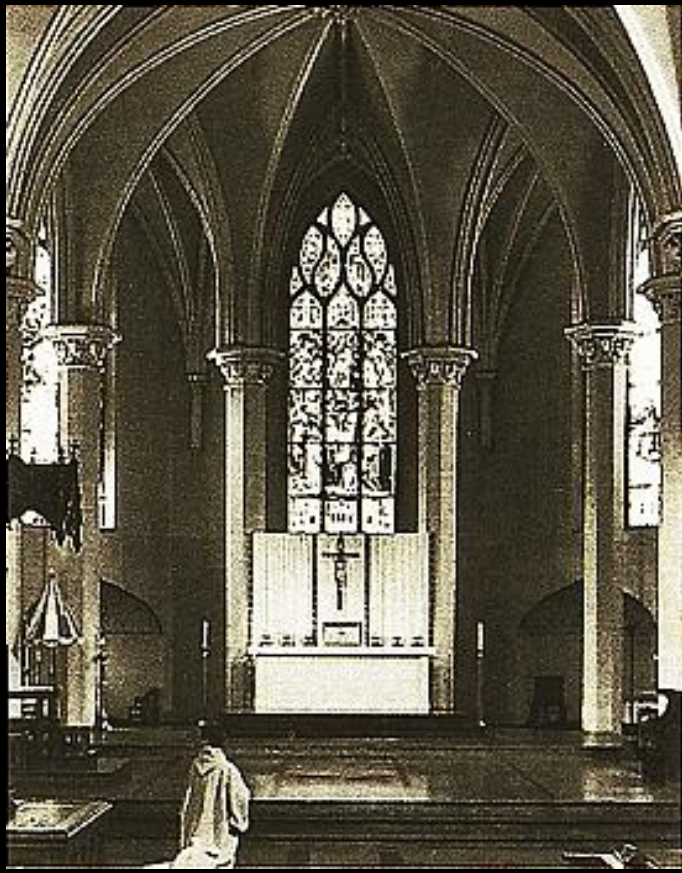

Original



Progress

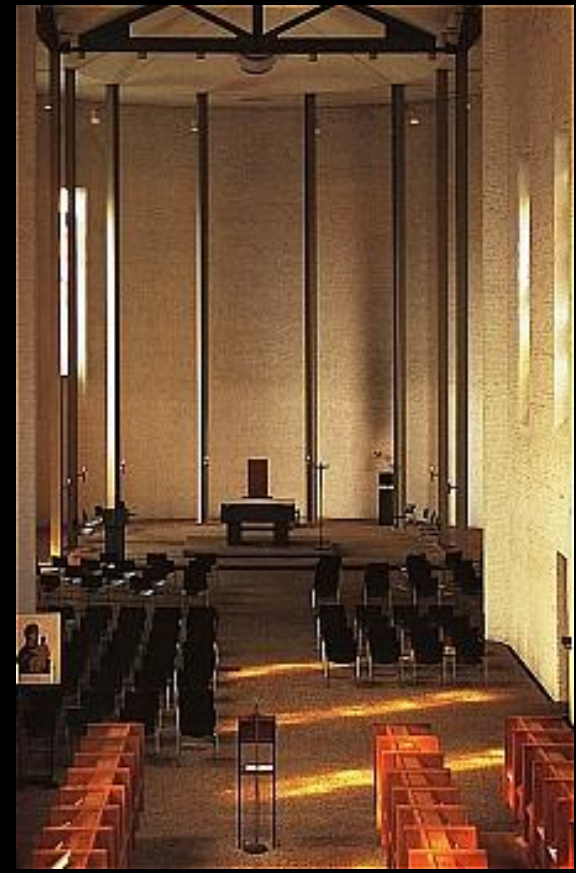

Complete







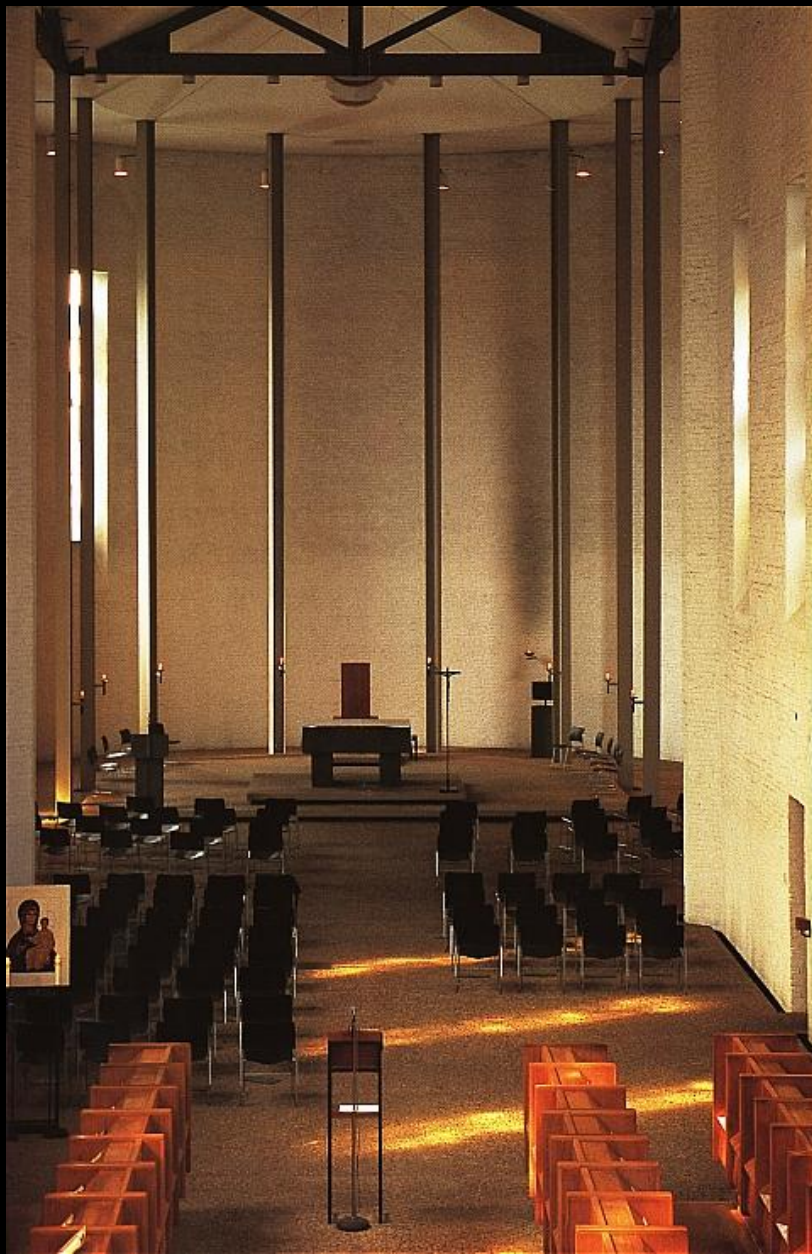

Looking towards Apse



Looking towards Sanctuary



Monks kneeling during service.





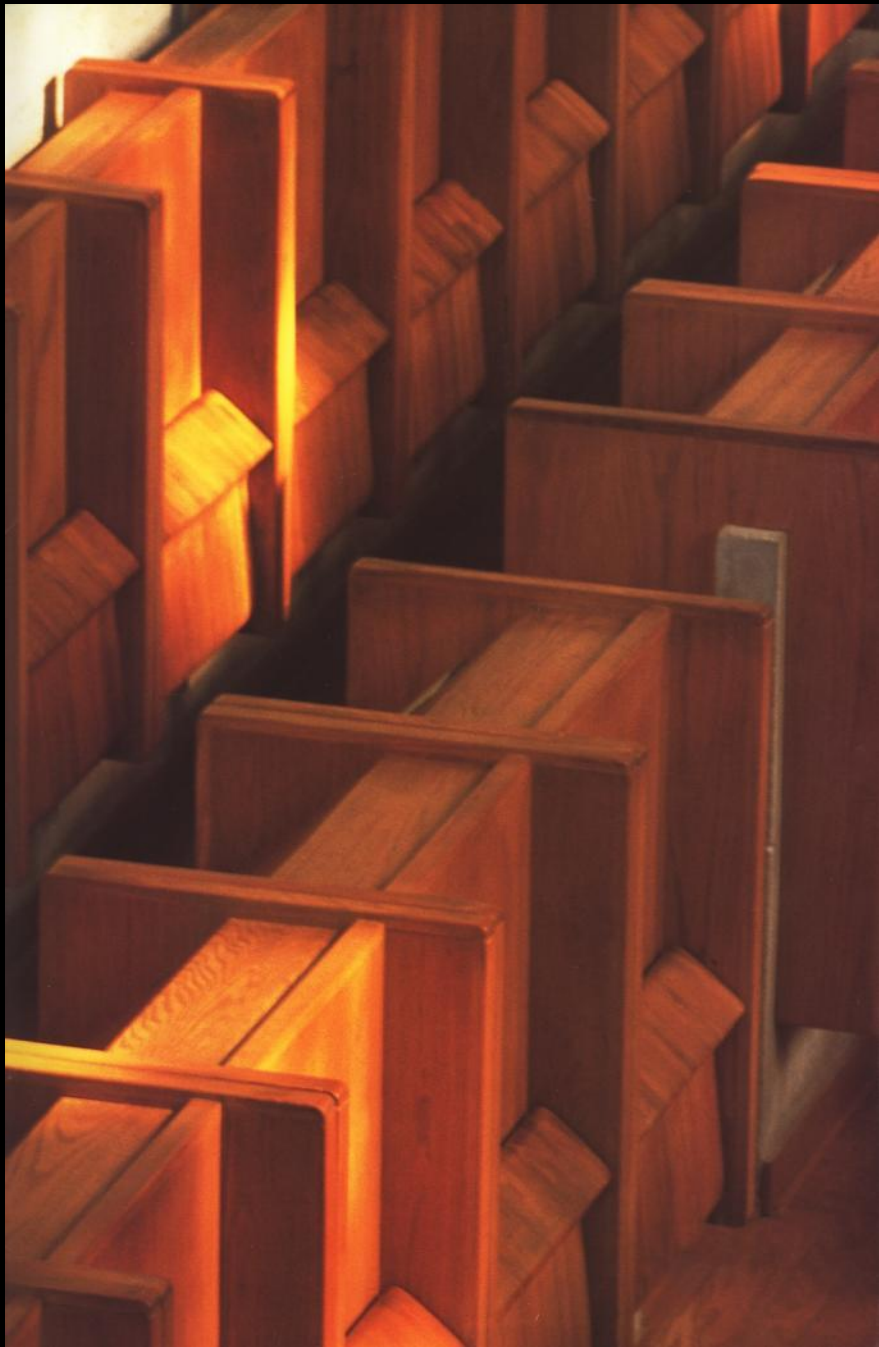





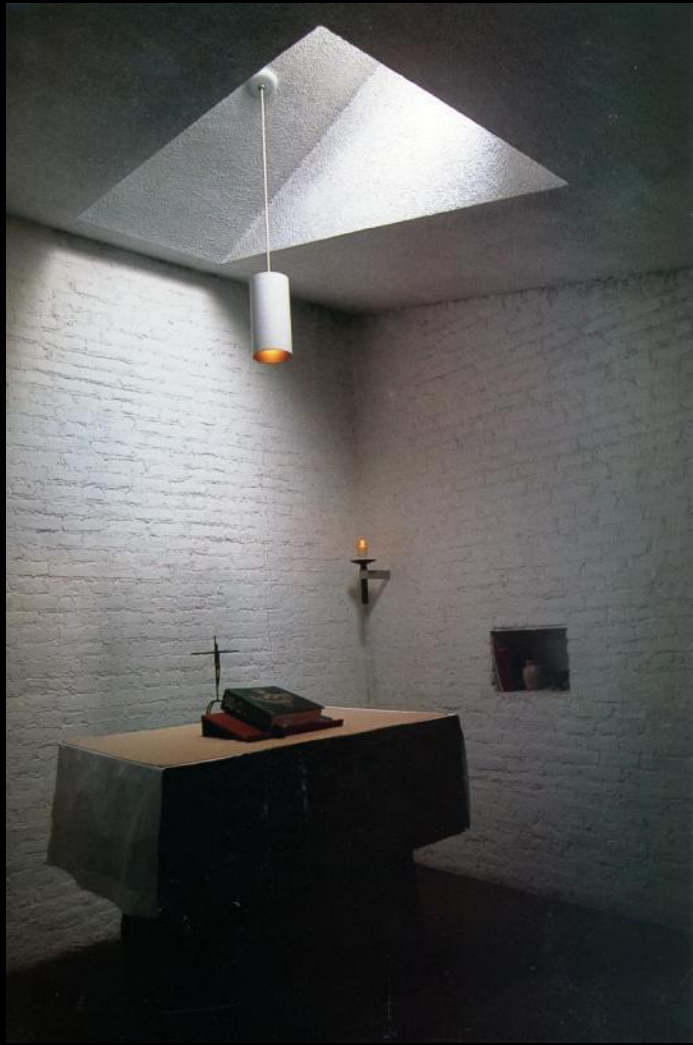





Denver, CO  
Residence

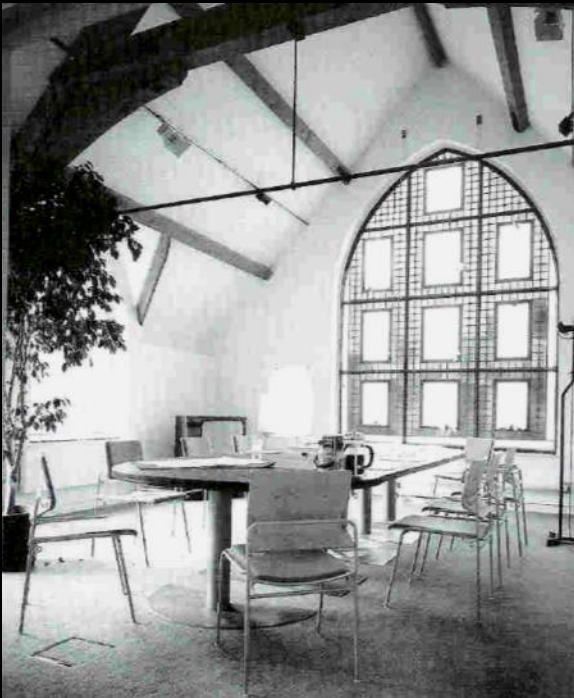

Leeds, England  
Office

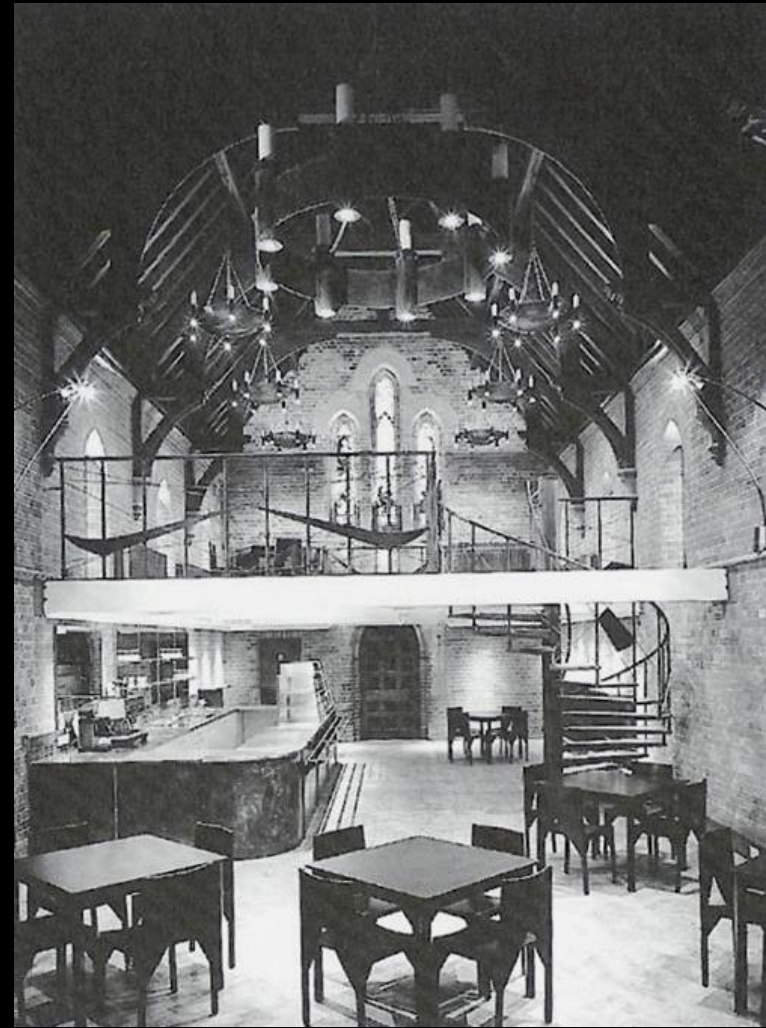

London, England  
Student Cafe

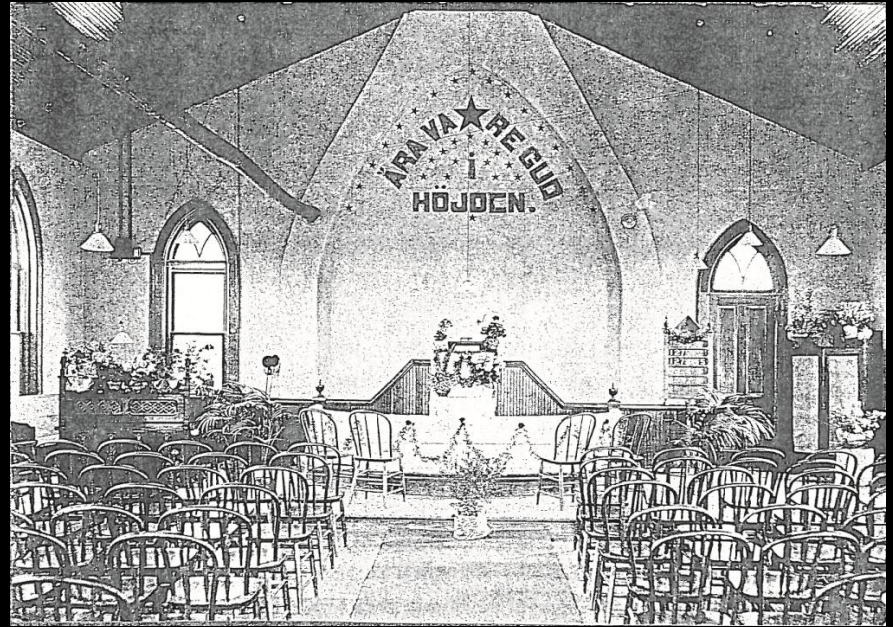
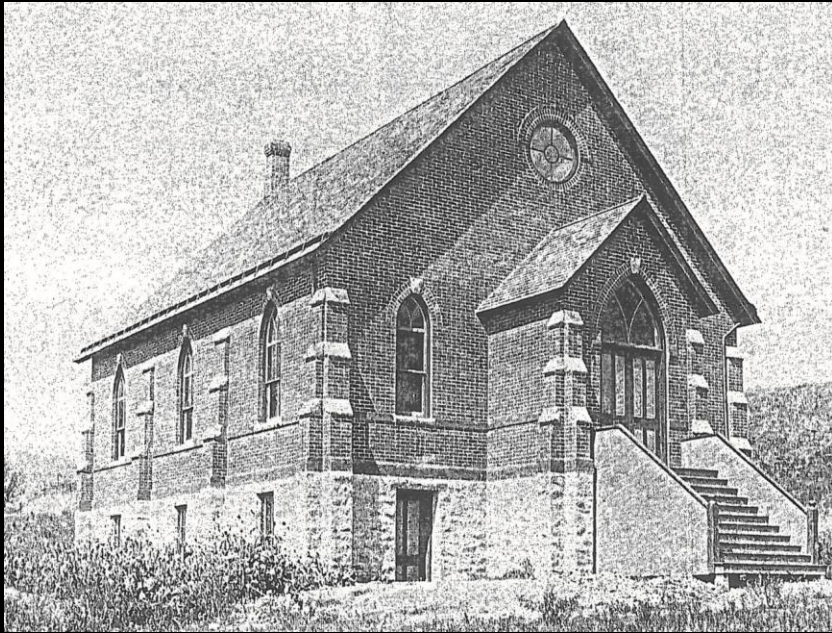

Boulder Swedish Lutheran Church  
(1894-1895)                  Early Photos



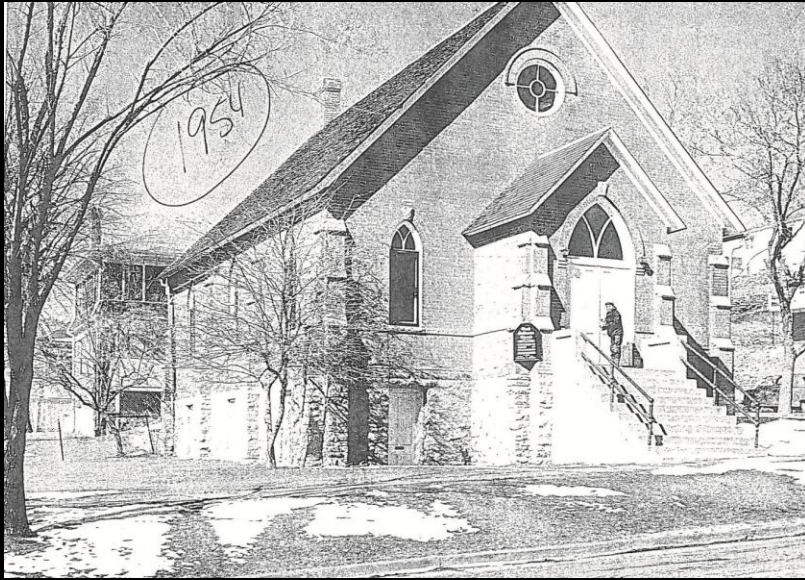

Boulder Swedish Lutheran Church  
Photograph in 1954



Boulder Swedish Lutheran Church  
During construction, 1998



**SWEDISH LUTHERAN CHURCH**  
1894-1895

THIS BUILDING REFLECTS THE SPIRIT IN SWEDISH IMMIGRATION TO COLORADO. THE FIRST SWEDISH IMMIGRANTS REACHED BOULDER IN THE 1870'S, TRAVELING TO THE CITY FOR WORK. PETER MAGNUS SHOLD, WHO CAME TO BOULDER IN 1882, ENCOURAGED ESTABLISHMENT OF A LUTHERAN CHURCH IN BOULDER. A SMALL CONGREGATION BEGAN MEETING IN SCOTT'S BOULDER TENTH STREET IN 1892, WHEN THEY OFFICIALLY INCORPORATED AS THE SWEDISH EVANGELICAL BETHESDA LUTHERAN CHURCH, AND COMPLETED THE CHURCH AT 11TH AND MAPLETON IN 1895. THE CATHOLIC REVIVALISTS BUILDING FEATURES POINTED-ARCH WINDOWS, A STEEP GABLE ROOF, AND A ROUND WINDOW IN THE FINAL REAR ARCHITECTURAL PROJECTING ENTRY VESTIBULE. IT IS CONSTRUCTED OF BRICK WITH SANDSTONE TICH, BOUTICATED SANDSTONE FOUNDATIONS, AND BUTTRESSES CAPPED WITH SANDSTONE.

CITY OF BOULDER LANDMARK 1-99-1





ERIC SMITH ASSOCIATES  
Boulder, Colorado





Entry, Catholic Church in  
Pittsburgh, Pennsylvania



Church Brew Works  
Pittsburgh,  
Pennsylvania

Former Church of  
Saint John the Baptist



